

SURVEYORS CERTIFICATE

Thereby certify that the plat shown hereon is correct; it is the subdivision of part of the land conveyed by Hadley Farms Dairy, Inc. to the Chesapeake Conference Association of the Seventh Day Adventists by a deed dated January 11, 1982 and recorded among the Land Records of Montgomery County, Maryland, in Liber 5824 at Folio 675.

Dec. 28, 1989
Date

Douglas H. Reggs
DOUGLASS H. REGGS
Professional Land Surveyor, M.D. 10712



PLAT No. 10712

NOTES:

- The approval of this plat is based upon a reasonable expectation that public water and sewer service, which is planned for the development, will be available when needed and is conditioned on fulfilling Washington Suburban Sanitary Commission authorization #87-7193 D commitments. However, building permits may not be issued until the planned water and sewer facilities are completed and determined to be adequate to serve the proposed development. This plat is limited to uses and conditions as required by Preliminary Plan No. 1-85012 and by agreement with Montgomery County Planning Board.
- Under provision of the Montgomery County Code, development of this property has been approved in accordance with Chapter 59-C-1-G, "Development Including Moderately Priced Dwelling Units" and moderately priced dwelling units are being provided in conformance with the requirements of Chapter 25-A.

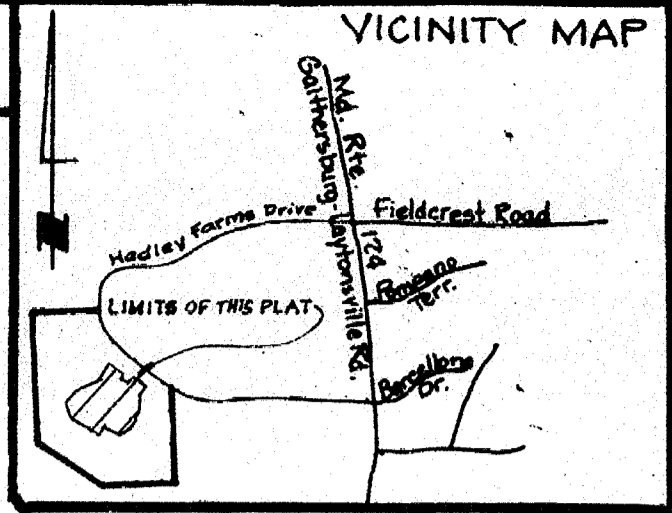

NO.	RADIUS	DELTA	ARC	TANGENT	CHORD	CHORD BEARING
1	216.00	34-43-39	190.92	67.54	168.92	S12°19'42" W
2	216.00	34-43-39	206.59	111.80	128.56	S22°19'50" W
3	666.00	08-59-50	81.93	40.72	81.78	S46°05'53" W
4	664.00	08-59-50	84.78	42.43	84.70	N46°05'53" W
5	551.00	06-12-31	89.71	29.88	59.08	N48°15'56" W
6	500.00	01-52-41	44.98	24.14	43.48	U77°06'35" W
7	49.00	278-08-34	216.06	41.17	60.75	N54°39'52" E
8	90.00	14-21-46	98.71	20.98	97.75	S20°58'14" E
9	579.00	07-26-41	75.28	37.67	79.18	S45°25'46" E
10	188.00	44-18-09	146.96	78.95	141.77	N17°00'56" E
11	244.00	34-43-39	147.80	76.90	149.64	N12°19'42" E

PLAT TABULATION

NUMBER OF LOTS: 18
NUMBER OF PARCELS: 0
AREA OF LOTS: 156,1604
AREA OF PARCELS: 0
AREA OF STREET DEDICATION: 26,2594
TOTAL AREA: 182,4194 OR 4.18776 ACRES

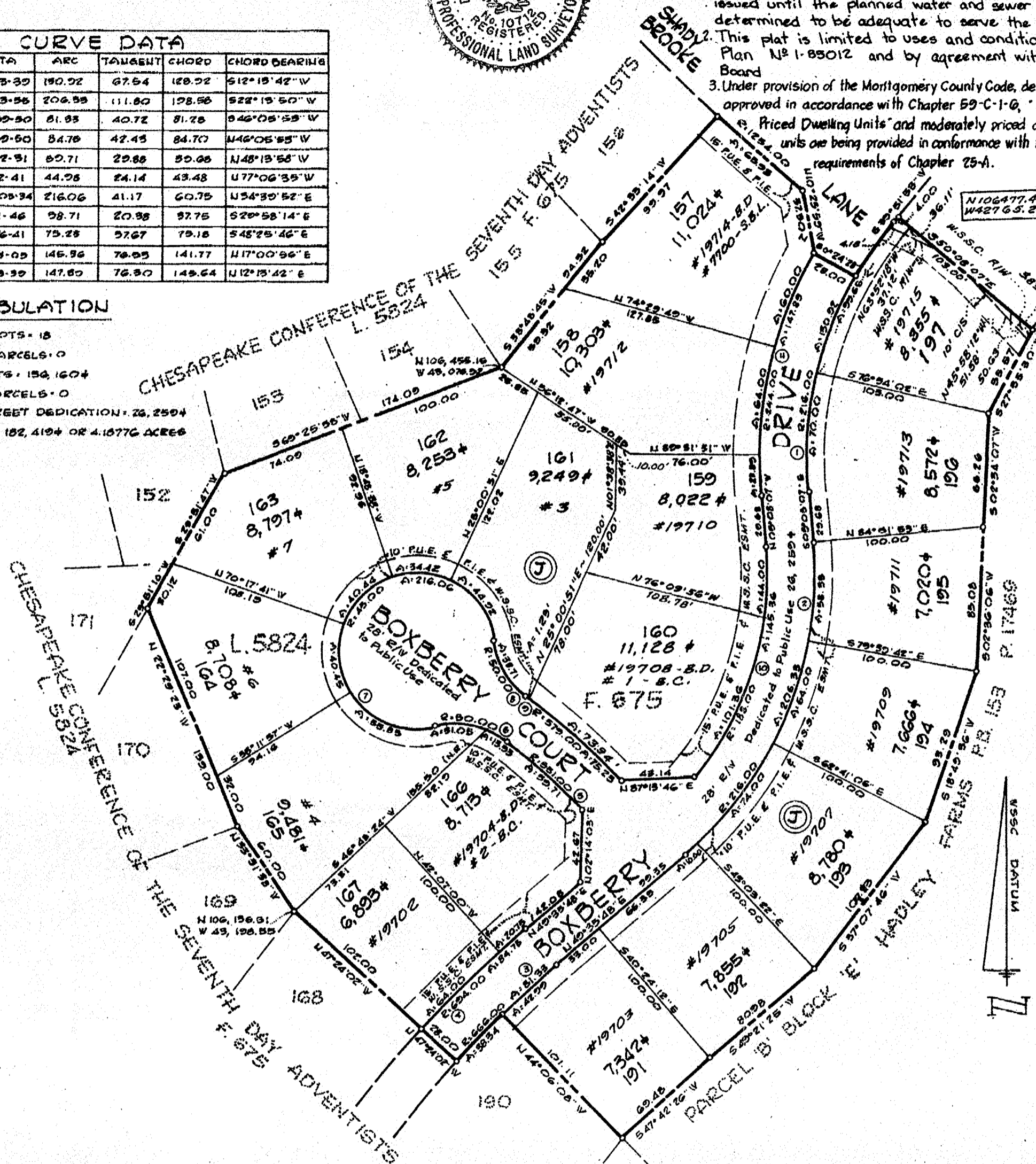

OWNER'S DEDICATION

Chesapeake Conference Association of the Seventh Day Adventists, a Delaware Corporation, by Gary W. Dodge, Vice President, owners of the property shown and described hereon, hereby adopt this plan of subdivision; dedicate the streets to public use; establish and grant to Montgomery County, Maryland temporary slope easements twenty-five (25) feet wide over the lots and parcels included hereon, adjacent, contiguous and parallel to the street lines, the slope easements shall be extinguished after all required public improvements in the adjacent roadways have been accepted for maintenance by Montgomery County or other appropriate public agency; grant to Montgomery County, Maryland, its successors and assigns, forever an easement in, on, and over the land herein identified as shown "Public Improvements Easement" (P.I.E.) with the terms and provisions of said grant being those set forth in that certain document entitled "Declaration of Easement" recorded among the Land Records of Montgomery County, Maryland in Liber 9/31 at Folio 348 which said terms are incorporated herein by this reference; hereby grant a Public Utilities Easement (P.U.E.), as shown to the parties named in a document entitled Declaration of Terms and Provisions of Public Easements recorded in Liber 3834 at Folio 457 among the Land Records of Montgomery County, Maryland, subject to all current and applicable regulations of all federal, state, and local governing agencies; grant to Montgomery County, Maryland, storm drain easements as shown hereon; we further grant to the Washington Suburban Sanitary Commission their successors, agents and assigns the easements shown hereon for the purposes of construction, reconstruction, installation, operation, and maintenance of sanitary sewer, and water lines, appurtenances and fire hydrants and also the construction strips as shown, during the period of original construction.

There are no suits, actions at law, liens, leases, mortgages, trusts, or easements affecting the property included in this plan of subdivision.

CHESAPEAKE CONFERENCE ASSOCIATION
SEVENTH DAY ADVENTISTS (SEAL)

Dec. 12, 1989
Date

Gary W. Dodge
Gary W. Dodge, Vice President

For Public Water and Sewer Only

MONTGOMERY COUNTY, MARYLAND
DEPARTMENT OF TRANSPORTATION

APPROVED FEBRUARY 15, 1990
Date

Robert Mumpman
FOR Director

P.I.A. No 90-028

MARYLAND NATIONAL CAPITAL PARK AND PLANNING COMMISSION
MONTGOMERY COUNTY PLANNING BOARD

APPROVED

NOVEMBER 17, 1988
Date

Marianne L. Cristella
Chairman

Sumner C. Kiser
Secretary - Treasurer

M.N.C.P. & P.C. RECORD FILE No 579-42

MONTGOMERY COUNTY, MARYLAND
HEALTH DEPARTMENT

APPROVED 2/20/90
Date

M.P. Wasserman M.D.
Health Officer

RECORDED:
PLAT BOOK:
PLAT NO:

28832318501288803301004730 90100290W OMA 688P

LOTS 157 THRU 167 AND 191 THRU 197, BLOCK "J"

HADLEY FARMS

1ST ELECTION DISTRICT
MONTGOMERY COUNTY, MARYLAND

SEPTEMBER, 1988

SCALE: 1"=60'

Macris, Hendricks, and Witmer, P.A.
3220 Wightman Road, Suite 120
Gaithersburg, Maryland 20879
(301) 670-0840

PLAT 3
81-157.7

p123315

MSA S54 1249 23979 579-42